

LIMITED WARRANTY & REGISTRATION

This Manufacture...(MF).... offers a Limited warranty on this ID-e® reader/M300 “product” against defects in materials or workmanship for a period of one year from the date of purchase. This limited warranty covers accessories and supplied attachments unless covered by another or their own warranty. This limited warranty covers defects in production and, manufacturing or any failure that may occur during the course of normal use. The outside body (shell) of the product and parts of the body will be free of defects at the time of purchase and shall not be covered by this limited warranty. There will be no coverage or benefits to the consumer under this limited warranty if any of the following conditions are found to apply or be relevant: 1. Improper use, abuse, improper installation or connections, modification, Time and Date Set up are not correct for your time zone, exposure to moisture or dampness, or inadequate use or “other” acts not the fault of the manufacture, 2. The Product serial number label or any part number or code is removed, defaced, or replaced. 3. Manufacture was not made aware of any defect during the warranty period. 4. Only product with attached serial numbers can be determined to be under warranty. (MF) is not responsible for any damage in shipping to the consumer. The original consumer of this product will be charged for repair if returned outside the warranty period. Do not attempt to repair any defective unit yourself and return to the point of purchase. Customers must bear the cost of return shipping to (MF) Should (MF), after receiving the unit deem it to be defective, it will be either repaired or replaced at the discretion of (MF) and in a timely manner. No charge will be made to the consumer for any parts or labor if returned within the warranty period. This warranty is good only if the “Product” was purchased in the United States. The liability of the manufacturer and / or any of its parent or subsidiary companies resulting from the sale or purchase of the device shall not exceed the wholesale purchase price of said device. In no case shall (MF), Manufacturers, distributors, or any of its parent or subsidiary companies, be responsible for consequential damages or loss of profits arising from its failure to operate in its intended manner, or operated against those provisions of the Law in the State it is operated. Any software product sold with the device is sold with the purpose of legal defense or for purposes allowed by the State, City or Province the device is used. No agent, employee or representative of the company may alter or extend this limited warranty in any manner without being in writing from (MF), and in separate agreements. This Limited warranty is offered in conjunction with and with respect to any applicable laws in the State the device is used. Laws in your State may grant you additional rights. Some States do not allow limitations on an implied warranty or there duration, so the above may not apply to you.

VERSION 6.0

Write in or attach your SN# below...

[Blank box for SN# entry]

From the makers of the Finest ID readers, Our representatives now offer you the newest generation of ID readers!

ID-eM300 Reader

Call: _____

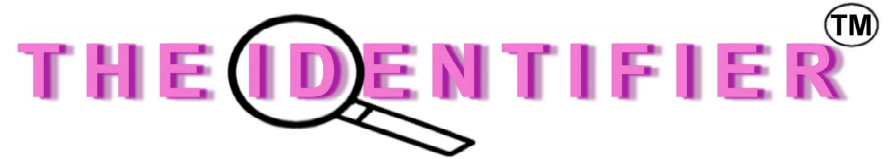

OWNERS MANUAL

Age Verification & Database Visitor Management Software.
Image Capture, Visitor tracking & Compliance Software

“The Identifier™”
All rights reserved.



Table Of Contents

Quick start user guide.....5

Buttons, How They Work.....5

HOW TO USE – Barcode / Magnetic Strip Readers.....5

Parts.....5

Key Features List.....4

Basic & Advanced Functions6/21

Data in Memory and Database software.....15

USB Port Connectivity.../Uploading to PC Database.....15

Power Management.....5

User Menus...PASS CODE HELP.....6/ 21

Software Installation18

Viewing Records.....14

Viewing TAGGED database of Customers.....18

Warranty Statement.....2

FEATURES:

1. Reads Magnetic, 1D & 2D Bar Coded ID's.
2. BANNED & TAG Visitor, DUPLICATE Warning.
3. Database holds over 20,000 records.
4. Photo captured appears with every scan.
5. Photo downloaded and appears for review in the database with all physical data.
6. You the customer can purchase your own camera!



This first of it's kind camera feature ! has been developed for you.

Note: at the time of this printing Logitech, manufacturers had 3 Web cams available for your M300 camera options. WindowsCE™ software is the operating system for your M300...

1. Logitech "Note Book PRO" (Highest recommended Web Cam).
2. Logitech "Note Book Deluxe".
3. Logitech "PRO 5000" (Large but Very good resolution

Quick Start / Tips



1. Hit the **Red power button** on the ID-e300 to power up.
2. Once booted up, in the Bottom left hand corner choose the Windows **Start Icon** and then choose **Programs** then the **IDENTIFIER** program from the menu options.
3. Once the IDENTIFIER program has open, you can scan you first license.
4. At certain times during operation a password or Pass Code may be asked for. Enter **11111** which is the DEFULT password/Pass Code. (see pg. 21 for more info)

POWER MANAGEMENT: (Charging takes aprox. 4Hrs.)

The IDENTIFIER power supply is a proprietary (special) power supply sold by TriCom. Do not attempt to use any other power supply.

Data Base Software (Sold Separately)

(Please call for more information on the database options.)

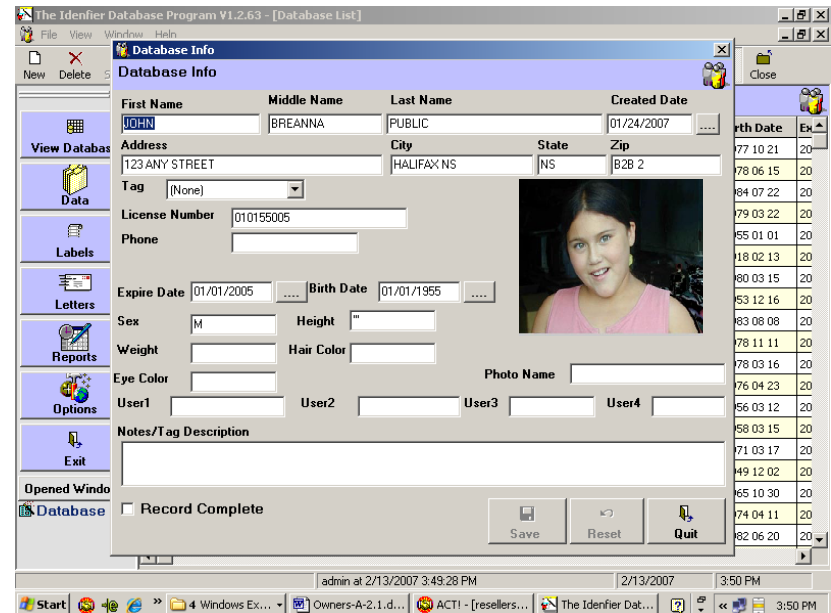

Identifier--Your Business Name -- X

Info Info 1 Picture Data setting

Sex: F Eyes: Bro Hair: Bro

Weight: 105 Height: 5' 09"

User Code: 636022



Identifier- Your Co. name 11:55 pm 

Personal Identity:

Clicking on the **Info 1 Tab** from the main menu will bring up the personal info page. (Or automatically after taking a photo). Sex, Eyes, Hair color, height and weight may or may not be- available on your state ID. This page lets you review your subject's physical characteristics while still in front of you, for verification and conformation of the human readable data on the front of the ID.

Or - View Photo enhanced data later in the IDBASE database Visitor software (Sold separately) using advanced "Auto-Sync™" upload technology. (USB)

In the Database all personal data including the picture taken right after the scan will appear with the data.

The picture could be the person handing you the ID. Or it could be the actual Driver License or ID presented. What you take a picture of is your choice.



Double Click “Take Photo” Tab to take a picture. The **INFO1** Screen will appear automatically with a successful shot.

Capturing Images:

Hitting the **PICTURE** TAB will bring up this LIVE VIDEO FEED to help FRAME your subject.

“DOUBLE CLICK” the **TAKE PHOTO** button to Take a Photo.

You will be sent automatically & directly to the **Info 1 Screen**, after taking the photo.

All Pictures will be downloaded into the database and pop up in the database with the Personal data on each individual.

The Menu button will take you to a Camera Setting Menu. It is self-explanatory. **WARNING:** Only the owner should change settings. Do not try to change settings yourself.

- **ADJUST CONTRAST OR SPECIAL LIGHTING FOR YOUR LOCATION.**

Birthday 02-18-1988	Exp: 02-18-2002	Add
AGE : 19 **** ID EXPIRED ****		
AGE : 25 **** Duplicate ****		
AGE : 25 Tagged: banned Duplicate		
AGE : 25 *** Tagged: VIP ***		

Tags CAN look like this. (Above) or you can make custom Tags that will appear below the AGE display area.

* See Creating & using TAGS page 17.

After viewing the basic data go to:

1. **INFO 1** tab for more physical personal data and to view the Photo if in the hand held database.

OR

2. **PICTURE** tab to take a picture.

Frame subject,....Click 2 times on the Take Photo button

3. **DATA** tab to **TAG** a **VISITOR**.

4. **SETTINGS** to change setting.

Info	Info1	Picture	Data	setting

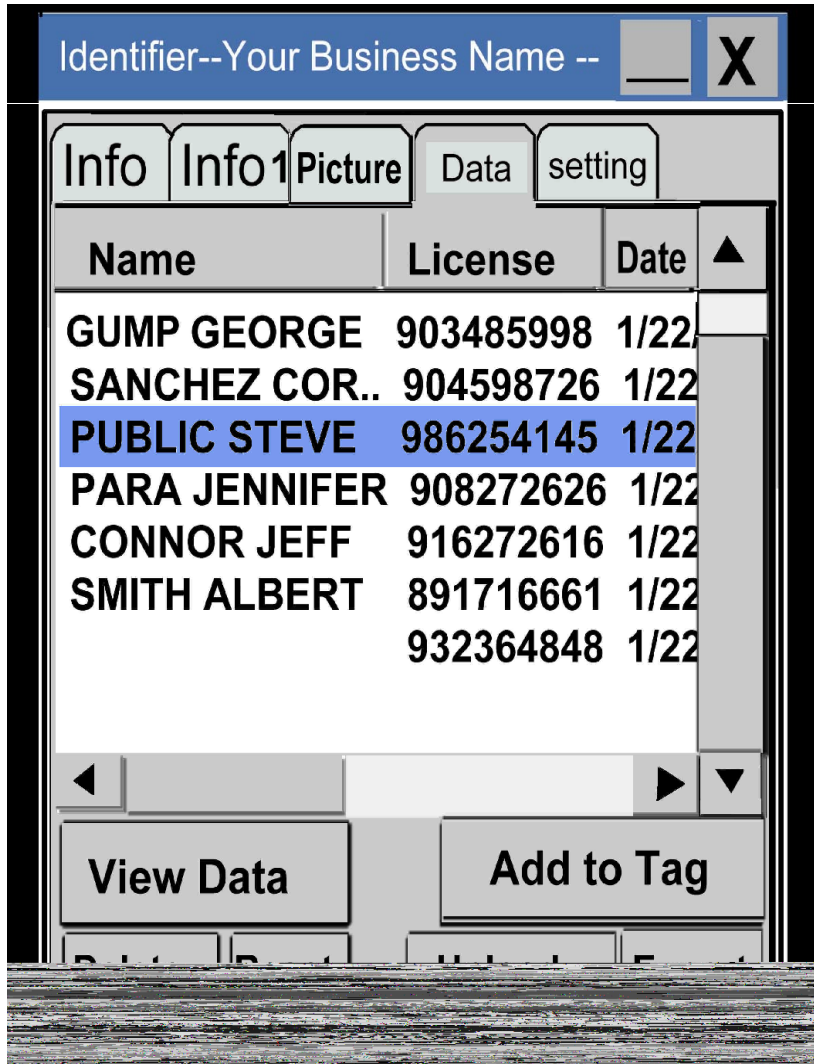

The **DATA** screen is your way to search for or scroll through records.

1. View records.
2. Choose Visitors to **Add Tag's**. (Pick Add Tag)
3. Choose to View Personal Data.
(Pick **View Data**)
4. **Delete**.
5. Reset.
6. Start Up Load
7. Start **Export** records to database.

Well over 20,000 records can be stored !

We don't recommend over 20,000 but in theory 40,000 records may be stored. The more records the slower the program will react to searches and queries.

TO UPLOAD TO YOUR PC IDBASE PROGRAM:

IDBASE/M300 (PC) database operation.

1. Open IDBASE database on your PC.
2. Select the Data Button on the left side.
3. Make sure **E-Seek300** is the **Device Type** selected.
4. Hit the **Data** button on the **Handheld** main screen.
5. Go to the IDBASE database program on your PC.
6. Hit the Transfer Button.
7. Hit the **Upload** button on the Handheld unit.
8. Data will Auto Sync into your custom Database.

Name	Description
Banned	not allowed in
Banned Red	Never allowed in
VIP	VIP Customer
Super VIP	Back Door Access
Employee	Any Door
Freq Cust.	Give Drink Ticket

Tag Name

Description

Identifier- Your Co. name 11:55 pm

NOTE: Please be aware that all **TAGGED** visitors will remain in the IDENTIFIER™ program until you manually delete that individual off the TAGGED LIST.

Erasing visitors from the main on board database will not erase them from the TAGGED screen or LIST. You may clear all visitors from memory, but the TAGGED list must be cleared separately.

Creating & Using Tags:

ATTENTION!!

You can Tag 3 ways.

1. After a scan go to the **Data** tab, and pick **Add to Tag**.
2. Anytime go to **Data**, **High-light** any Visitor and pick **Add to Tag**.
3. After a scan go to **SETTING** and pick **Add**.

Tags will produce messages on screen live when the tagged visitor is re-scanned.

* Tags are a great tool to accomplish many tasks.

* Track individuals as Banned, VIP's, employees, or pre-register visitors including photo.

* * Simply type in the new **Tag Name** and **Description** & hit **Add** to create a new Tag.

High-light an existing Tag to **Edit**.

High-light an existing Tag to **Delete**

ASSIGN TAG's to VISITORS by

High-lighting the Tag and hit **OK**

Custom Create, Edit, Delete, any Tag anytime.

* Remember to clear or delete your TAGGED list separately from your main on-board database.

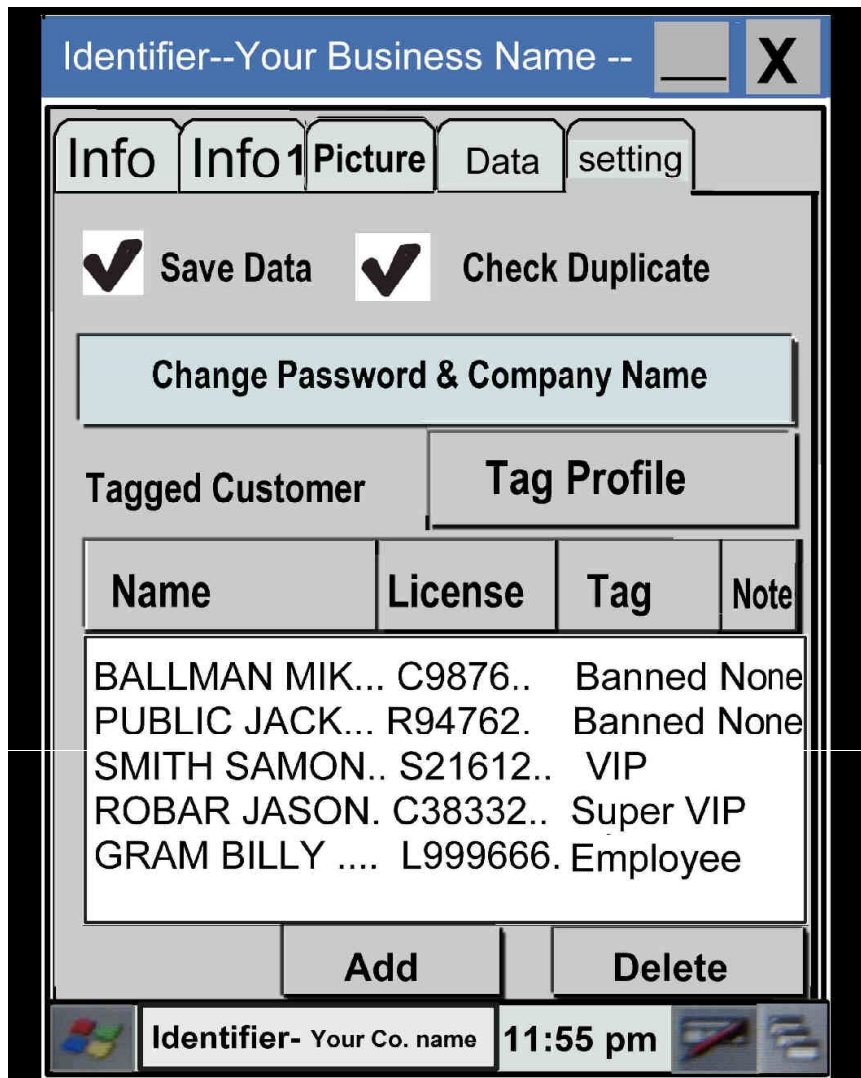

Use the **KEYBOARD** option ICON on the bottom of the screen to manually enter in data.....>



The **SETTING** tab is your way to set options, scroll through and view TAGGED visitors, or ADD and DELETE existing Tagged visitors.

1. View TAG list.
2. Add Last scanned Visitor to TAG list. (just pick **Add to Tag** ...to Add last scanned visitor).
3. Delete Visitors Tag by **high-lighting** the visitor and pick the **Delete** button.
4. View to edit Tag Profiles.

ATTENTION:

You can Tag 3 ways.

1. After a scan go to the **Data** tab, and pick **Add to Tag**.
2. Anytime go to **Data**, **High-light** any Visitor and pick **Add to Tag**.
3. After a scan go to **SETTING** and pick **Add**.

CHECK DUPLICATES, ... Warning: The more scans saved in the scanner, the slower the Identifier Program will run. Checking scan for duplicates may cause you to see this. To speed up operation, **uncheck** Check Duplicates option on the **Setting** screen.

Changing Passwords :

Type your Old Password in the “**Old Password**” window. They will appear as stars, (*****).

Type in the new password in the “**New Password**” window.

Re-type the New Password in the “**Re-type**” window.

Hit the blue “**Change Password**” Button.

A conformation window will pop up to confirm your change.

* To change the company name, simply put your company name in the window and hit the “Change Co. Name” button.

TIP: For your “Pass Code” or (Password) use any number of digits. It may make operations easy to use a one or 2 digit Pass Code for example the number **8**, Or **77** or other key combo that is quick and easy to “hit” when asked for a password.

REMEMBER 111111 (6 ones is the DEFAULT password) CALL your Sales agent for the “**SUPER PASS CODE!**” in case you forget yours!!!